

APPLICATION FORM:

**DESALES UNIVERSITY  
HOLIDAY CAMP**

2755 Station Avenue, Center Valley, PA 18034-9568  
(610)282-1100 x 1384

**CAMP APPLICATION**

Please enroll my child in the DeSales University Holiday baseball camp, subject to the conditions of your camp literature. Checks should be made payable to DeSales University.

NAME OF CAMPER \_\_\_\_\_

AGE \_\_\_\_\_ GRAD. YEAR \_\_\_\_\_ POSITION \_\_\_\_\_

ADDRESS \_\_\_\_\_

CITY \_\_\_\_\_ STATE \_\_\_\_\_ ZIP \_\_\_\_\_

( ) PHONE \_\_\_\_\_ (EMERGENCY PHONE) \_\_\_\_\_

EMAIL ADDRESS \_\_\_\_\_

**CAMP SELECTION** (Please check)

- SESSION I (\$80.00)
- SESSION II (\$100.00)     SESSION III (\$100.00)
- AM     PM                       AM     PM

MEDICAL RELEASE: I hereby authorize the staff of the DeSales University Holiday Baseball Camp to act for me according to their best judgement in situations requiring first aid or medical attention. I hereby waive and release DeSales University from any and all liability for any injury or illness by my child while at camp.

Parent or Guardian Signature \_\_\_\_\_ Date \_\_\_\_\_

In case of emergency, please call:

Name \_\_\_\_\_

Relationship \_\_\_\_\_ ( ) Phone \_\_\_\_\_



**Proud Sponsor of**



Presenting . . .

**THE 2011-2012  
HOLIDAY  
BASEBALL CAMPS**

at



**DESALES  
UNIVERSITY**

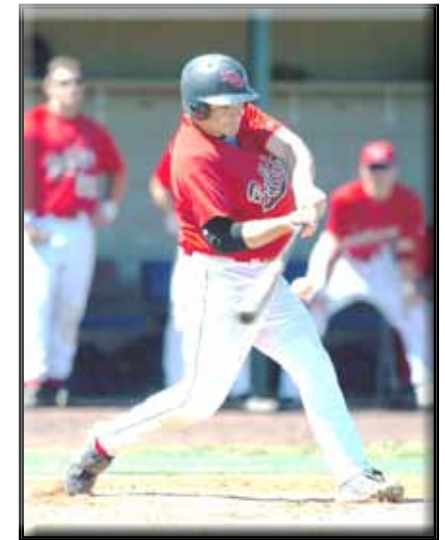

SESSION I (DEC. 27 & 28)  
ADVANCED INFIELD CAMP (AGES 10-17)

SESSION II (DEC. 29 & 30)  
HOLIDAY HITTING CAMP (AGES 8-12)  
(AGES 13-18)

SESSION III (JAN. 14 & 15)  
PITCHER/CATCHER CAMP (AGES 8-12)  
(AGES 13-18)

**Director:  
Tim Neiman**

**Head Baseball Coach**

**DeSales University/(610)282-1100 x 1384**  
LOCATED ON THE CAMPUS OF DESALES UNIVERSITY  
2755 STATION AVENUE, CENTER VALLEY, PA 18034-9568  
EMAIL: trn0@desales.edu

# DESALES UNIVERSITY'S HOLIDAY BASEBALL CAMPS

Dear Parents:

DeSales University is proud to present a quality instructional holiday camp for children 8 to 18. An outstanding camp staff of high school and college coaches will be instructing your child on the proper fundamentals of baseball. The camp devotes individual time and attention to all players, as well as providing expert instruction in the game itself.

All campers will be grouped according to age, physical maturity, previous experience, and overall ability. The DeSales University Holiday Camp will make every effort to attend to the player's desire to improve his individual skills.

Please take the time to read our brochure carefully, and if you have any additional questions, please feel free to call. In order to insure your reservation, we urge you to send in the application as soon as possible. We hope you will join us this holiday season.

### Camp Director's Note:

NCAA regulations state that no high school graduate who has not yet registered in an NCAA member institution may enroll and participate in any summer sports camp which is operated by any NCAA member institution or involves any NCAA member institution's athletic department personnel.



## **CAMP DATES**

DECEMBER 27-30, 2011  
JANUARY 14 & 15, 2012

## **CAMP INFORMATION**

SESSION I (DEC. 27 & 28)

### **ADVANCED INFIELD CAMP**

(AGES 10-17) 9:00 AM TO NOON

COST: \$80.00

SESSION II (DEC. 29 & 30)

### **HOLIDAY HITTING CAMP**

(AGES 13-17) 9:00AM TO NOON

(AGES 8-12) 1:30PM TO 4:30PM

COST: \$100.00

SESSION III (JAN. 14 & 15)

### **PITCHER/CATCHER CAMP**

(AGES 13-18) 9:00AM TO 12:30PM

(AGES 8-12) 1:30PM TO 5:00PM

COST: \$100.00

*PLEASE CALL FOR FAMILY  
& CAMP COMBINATION DISCOUNTS*



## **GENERAL INFORMATION**

**TRANSPORTATION:** Campers must be driven to and from camp.

**PAYMENT:** A \$25.00 non-refundable deposit is required. The balance may be paid at time of arrival. A \$15.00 fee will be added for at the door registrations.

**PLAYING EQUIPMENT:** Please wear sneakers and bring the necessary equipment for your selected camp. Please stencil or mark all items.  
❖ Batting gloves are highly recommended for the hitting camp.

## **HOLIDAY CAMP INSTRUCTORS**

### **CAMP DIRECTOR**

Tim Neiman

### **BASEBALL OPERATIONS**

John Cole, University of Pennsylvania

### **TENTATIVE STAFF**

AN OUTSTANDING STAFF

OF COLLEGE

AND HIGH SCHOOL COACHES

AS WELL AS

CURRENT AND FORMER

PROFESSIONAL PLAYERS

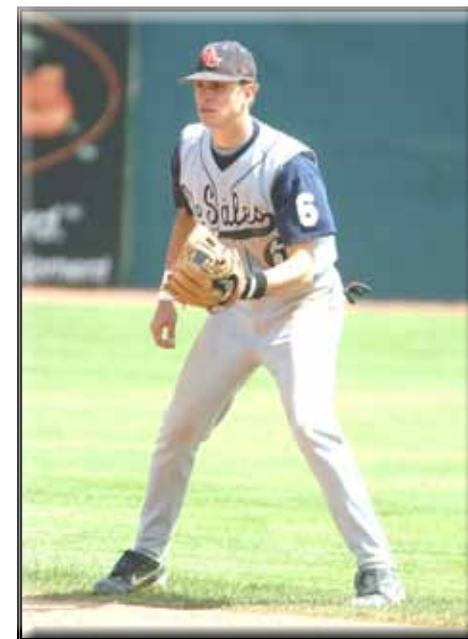

**Please visit the Holiday Camp Baseball Shop for official Holiday Camp T-shirts, DeSales University baseball caps & shirts, plus an assortment of snacks & drinks.**